

COURSE PREPARATION MATERIALS



**Jaw Development Orthodontic
Mentoring Days: Fast Pass to
Excellence**

Fast Pass to Excellence

LVI Global
1401 Hillshire Drive, Ste 200
Las Vegas, NV 89134
www.lviglobal.com
888.584.3237



Course Change and Cancellation Policy

Registration fees are non-refundable and must be exercised within two years. LVI Global, LLC ("LVI") reserves the right to cancel courses 30 days prior to the scheduled date of a course or activity. Should LVI cancel a course or activity, LVI will apply the full value of any deposits and fees related to said course or activity to future LVI course or activities. Should LVI cancel a course or activity, you may also have the option of having the deposits returned to you. Fees remain non-refundable but, may be reapplied to another course or activity. LVI will not be responsible for any other fees, costs or consequential damages associated with canceling this LVI course or activity. For courses requiring a live-patient, the treating Doctor must bring a patient of record. During courses conducted at LVI, I understand that photographs or video may be taken of me for educational and marketing purposes. I hold harmless LVI for any liability resulting from this production. I waive any right to inspect the finished production as well as advertising materials in conjunction with these photographs. I understand that I may receive marketing materials as a result of my attendance.

Change/Cancellation/Postponement Policy:

- A change, cancellation or postponement of course date is not complete without your required signature and date.

The following do not apply if moving from TBD status to date selection

- If change, cancellation, or postponement is received 60-90 days prior to registered course, 25% of the course fee will be forfeited.
- If change, cancellation, or postponement is received within 60 days, 50% of the course fee will be forfeited.
- If change, cancellation, or postponement is received less than 30 days prior to your registered class, 100% of the course fee will be forfeited.



Travel Information

Please note travel expenses are not included in your tuition. Visit the [LVI Global website](#) for the most up to date travel information.

IT IS HIGHLY RECOMMENDED THAT YOU BOOK YOUR HOTEL AS SOON AS POSSIBLE.

30 DAYS OUT LVI'S ROOM BLOCK WILL BE RELEASED SO ROOMS MAY NOT BE AVAILABLE



Required Materials





Items to bring:

- Laptop
- Cases on USB or AirDrop if MAC compatible

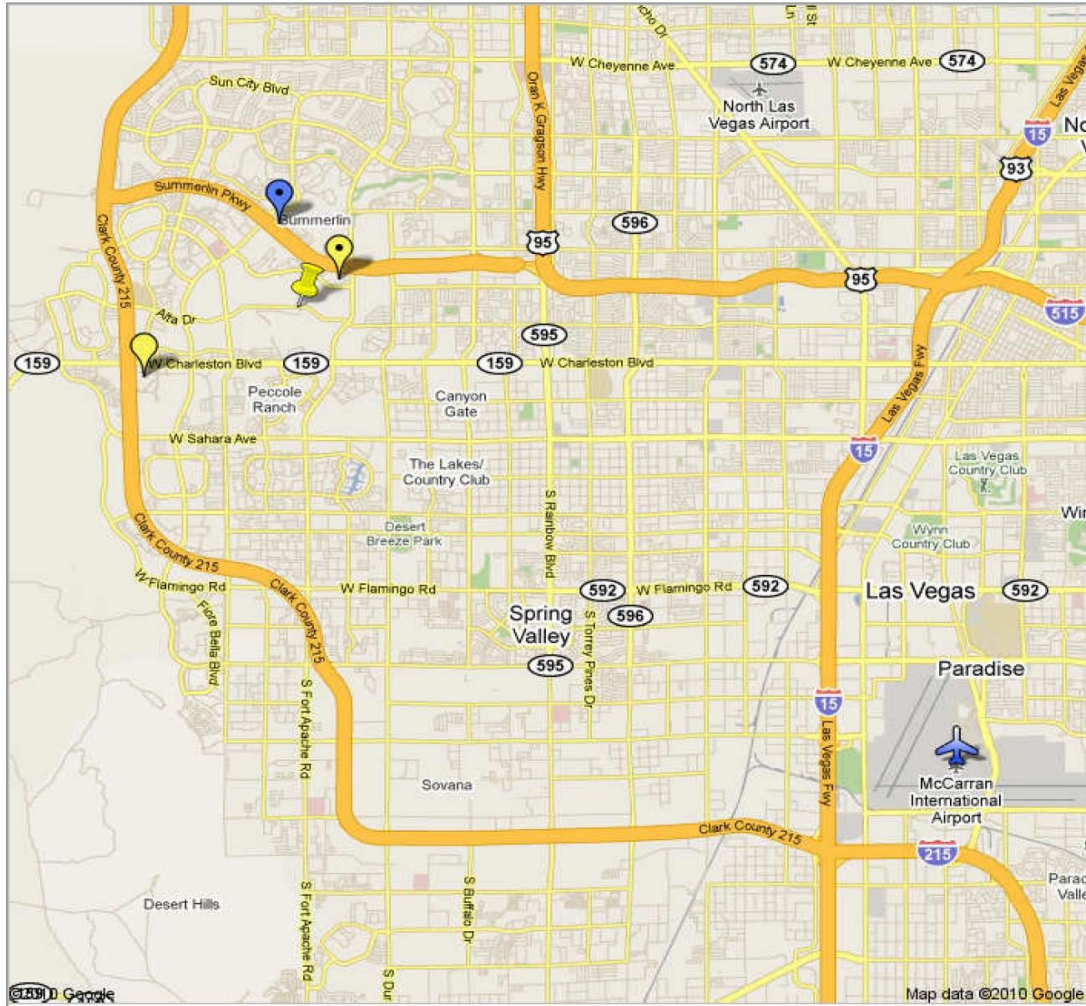

Maps and Directions



-  LVI
-  Red Rock Casino, Resort and Spa
-  Suncoast Hotel and Casino
-  McCarran Airport
-  JW Marriott Las Vegas Resort Spa

Click on the links below to view and print maps and directions to the specified locations.

[McCarran Airport to LVI](#) [McCarran Airport to JW Marriott Resort and Spa](#)

[McCarran Airport to Suncoast Hotel and Casino](#) [McCarran Airport to Red Rock Casino, Resort and Spa](#)

[JW Marriott Resort and Spa to LVI](#) [Suncoast Hotel and Casino to LVI](#) [Red Rock Casino, Resort and Spa to LVI](#)



Frequently Asked Questions

What is the weather like in Las Vegas?

In the winter months temperatures range from 15-60°. In spring the weather is nice with highs between 70-80°. Summer months are hot, highs up to 110°, with nice warm summer nights. In the fall it cools down with temperatures back around 70-80 degrees.

What should I wear when I come to LVI?

Business casual. We tend to keep the building cold so you might want to bring a light sweater.

What should I wear if I am treating a patient in the clinic?

Just as you would in your office, appropriate Clinical Attire is expected at LVI. Attire should conform to OSHA/CDC guidelines and regulations, and should include protection like closed toed shoes for all of the team in the clinical setting.

Is food served at LVI?

A continental breakfast is served at 7:00 each morning and lunch is provided each afternoon. Snacks are also available throughout the day.

How far is the Las Vegas Strip from LVI?

Approximately 12 miles. It could take up to 30 minutes with traffic.

Do you provide transportation to LVI?

Due to COVID-19 transportation to LVI is not available at this time

Where do I check-in when I first arrive at LVI?

For every course you attend at LVI, you must check-in on the first day in the **Hillwood Building (Building with the purple rotunda)**. You will be directed to breakfast at registration.



CE Information

How many CE hours can I expect to receive from this course?

After completing this program, you will receive a CE form of the appropriate AGD approved continuing education credit hours. These credits represent the lecture and participation portion of the course.

When will I receive my CE credits?

Your CE form will be presented along with your attendance medallion and/or letter. Please keep a copy of this form in your office records.

Does LVI submit my CE credits for me?

We will submit your CE credits to the AGD if you provide us with your AGD number. It is your responsibility to keep the CE form indicating your credits on file in your office and, if necessary submit your CE hours to the appropriate organization(s) (i.e.: your state/territory, etc.).

What happens if I lose my CE letter?

Once you receive your CE form, hold on to your originals and send copies when submitting your organizations. If your original letters are misplaced, LVI must charge a \$30.00, per course, processing fee for necessary research. Replacement CE letters can take up to 3 weeks to receive.

Educational Objectives:

The educational objectives for this course are for the participants to be able to:

- Identify nuances in treatment application
- Grow in confidence with decision making throughout treatment
- Identify priorities in interceptive care in children
- Utilize problem solving skills
- Utilize Treatment optimization skills

Jaw Development Orthodontics®

Mentoring with Dr. Anne-Maree Cole

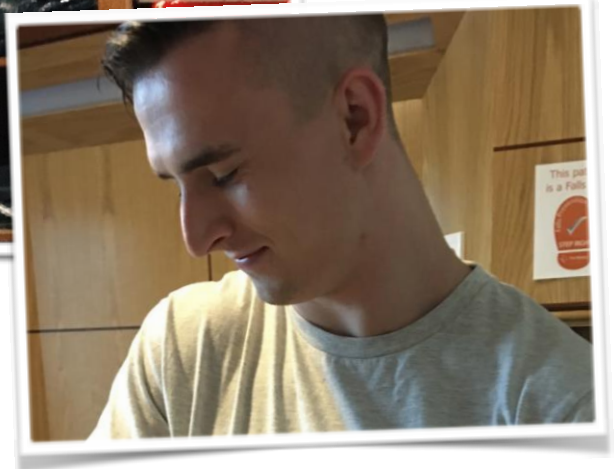

Everything is hard before it is easy

But you are not alone...

As general dentists, orthodontics poses new challenges and it is impossible to grasp everything in one seminar. With Jaw Development Orthodontics, the concepts are entirely physiologically based but the principles have to be applied with finesse. Each case brings its own idiosyncrasies and nuances, which can be challenging with the potential of you losing your confidence.

It need not be that way. Dr Anne-Maree Cole has been deeply immersed in this treatment protocol since early 2012. She has been instrumental in evolving physiologic orthodontic protocols which cater to our family of LVI patients, suffering TMD, sleep-disordered breathing and malocclusion. She is overjoyed to be able to share that knowledge with her LVI colleagues and friends, through her *Advanced Jaw Development Orthodontics Program and Members Only Mentorship Support*.

The Mentorship entitles you to unlimited email support for your cases. Individual support, guidance and advice is provided to assist you in navigating your cases. Once you are a Member, you will be provided with an exclusive email address to which all my Mentoring emails are directed.

In addition to the continuous email Mentorship, Mentoring Days will be happening at LVI 2-3 times a year. These days, which we run regularly in Australia, are incredibly valuable. We go through your cases, assisting with challenges, encouraging your awesome work and identifying nuances you may not have even noticed up until that point. It also enables me to keep you updated on advances in protocol in a very timely manner.

I encourage everyone to take advantage of these opportunities. Even if you have never contemplated doing orthodontics, (and that was definitely me, hard as it is to believe now), please come and see what it is all about. Talk to your Concierge, check for dates and register ASAP so that you become eligible to take my Advanced Jaw Development Orthodontics Program - Putting It All Together from Beginning to End, at which time you can join the Mentorship.

It is an exciting time to be a dentist! Come celebrate with your Ortho Team at LVI.

Anne-Maree Cole B.D.Sc MScMed (Sleep Medicine)

